



CFD 2015-2 ANNEXATION APPLICATION EXHIBIT

 INOB MAINTAINED LANDSCAPING WITHIN CITY ROW: 984 SF

 DEXTER AVE. SIDEWALK: 1,581 SF

 DEXTER AVE. ROADWAY PAVEMENT 9,225 SF

 DEXTER AVE STREETLIGHT: ONE (1)
NOTE: EXISTING STREETLIGHT - RELOCATED PER INOB IMPROVEMENTS

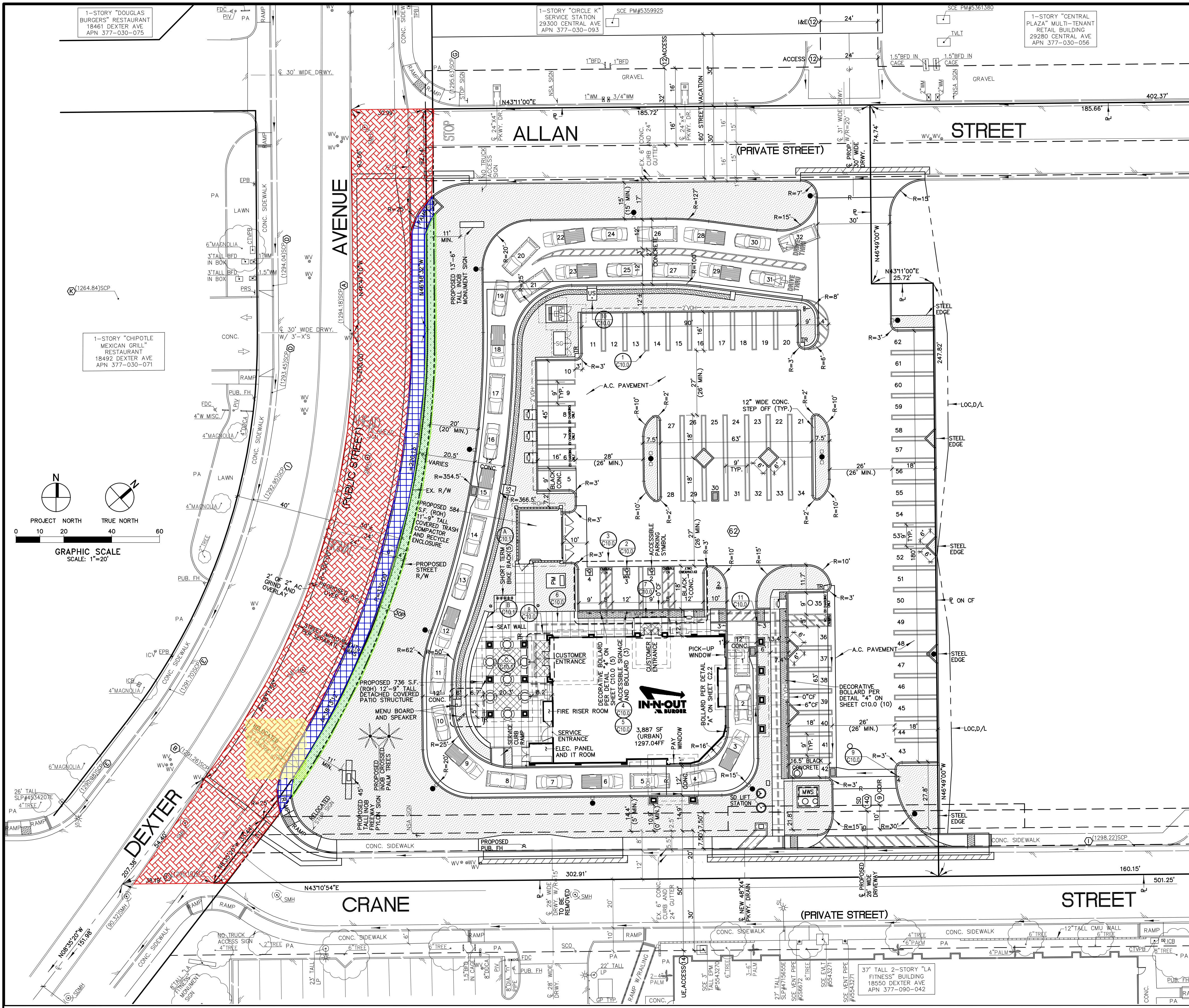

1-STORY "DOUGLAS BURGERS" RESTAURANT
18461 DEXTER AVE
APN 377-030-075

1-STORY "CIRCLE K" SERVICE STATION
29300 CENTRAL AVE
APN 377-030-093

1-STORY "CENTRAL PLAZA" MULTI-TENANT RETAIL BUILDING
29280 CENTRAL AVE
APN 377-030-056

1-STORY "CHIPOTLE MEXICAN GRILL" RESTAURANT
18492 DEXTER AVE
APN 377-030-071

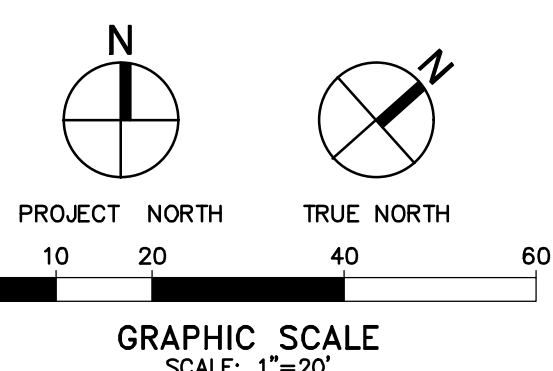

3,887 SF (URBAN)
1,297.04 SF

CRANE STREET

STREET

ALLAN STREET

STREET

AVENUE

(PRIVATE STREET)

(PRIVATE STREET)

37' TALL 2-STORY "LA FITNESS" BUILDING
18540 DEXTER AVE
APN 377-090-042